

SHORT TITLE
NO & YEAR

CERTIFIED

IN OPERATION

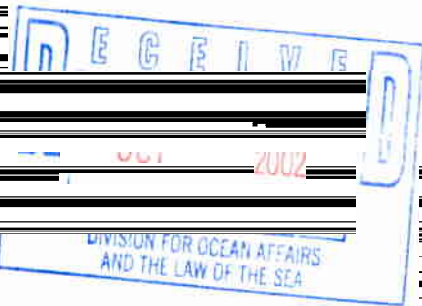

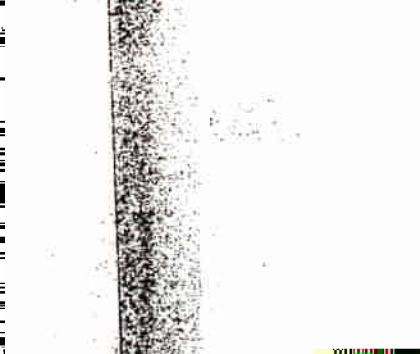
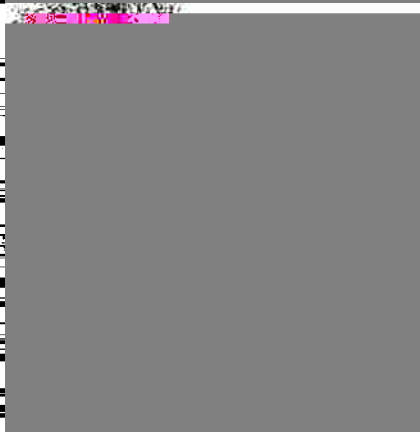

OCT 2002

DIVISION FOR COMMUNITY SERVICES
AND THE DEPT. OF JUSTICE

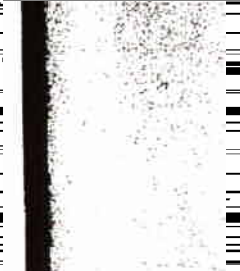
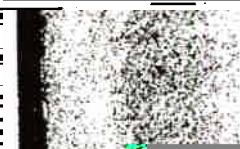
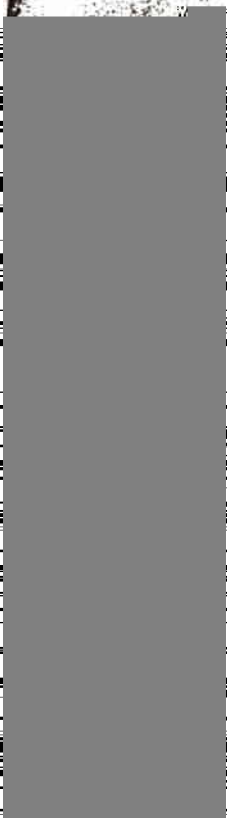

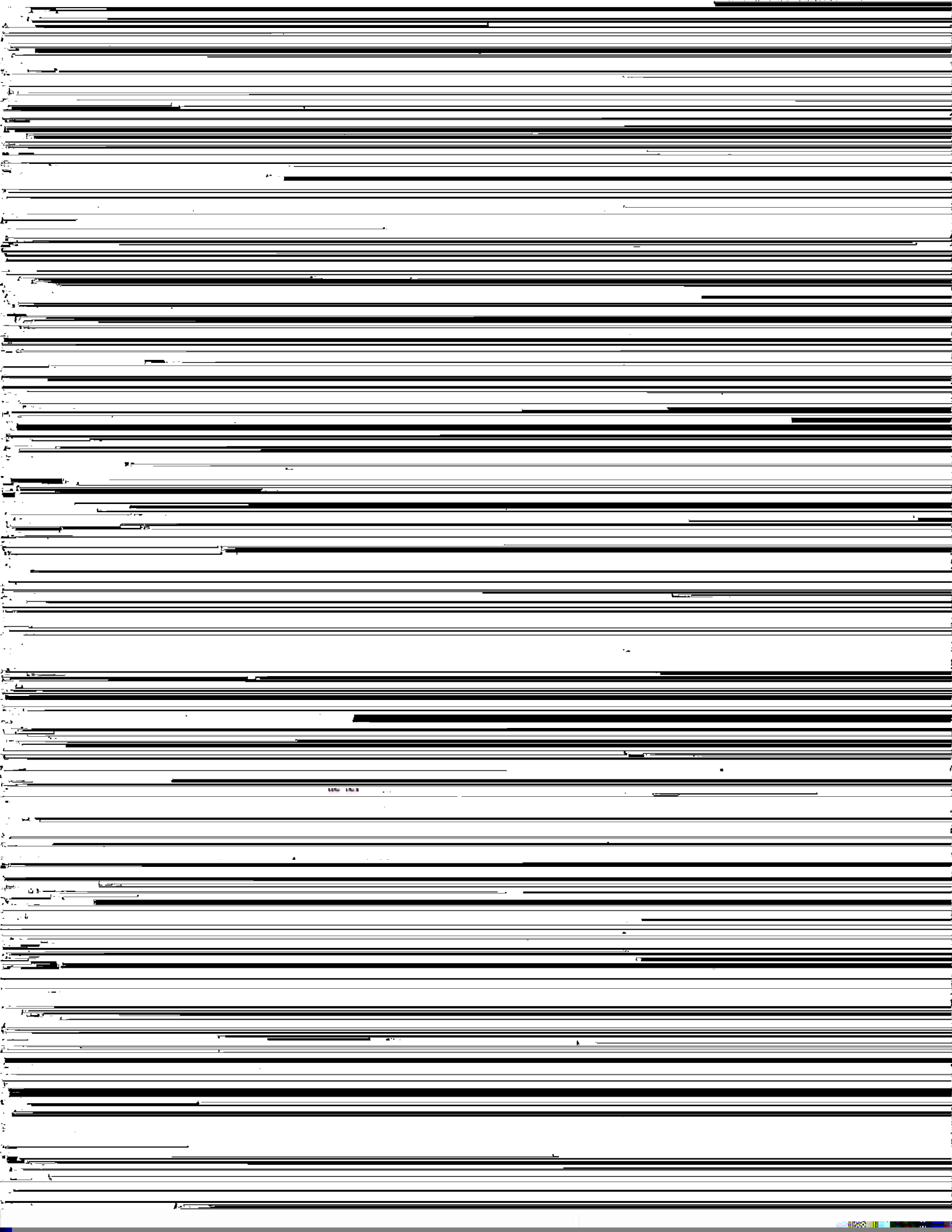

[Redacted]

[Redacted]

[Redacted]

VI

ICIUOCY

CEI

DS

Interpretation

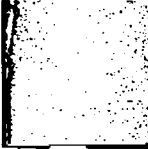



LEI DOMATI

SIRDO

[REDACTED]

[REDACTED]

INDEPENDENT STATE OF PAPUA NEW GUINEA.

Page No. 161

WYOMING STATE GEOLGICAL SURVEY

NEW CLINEA

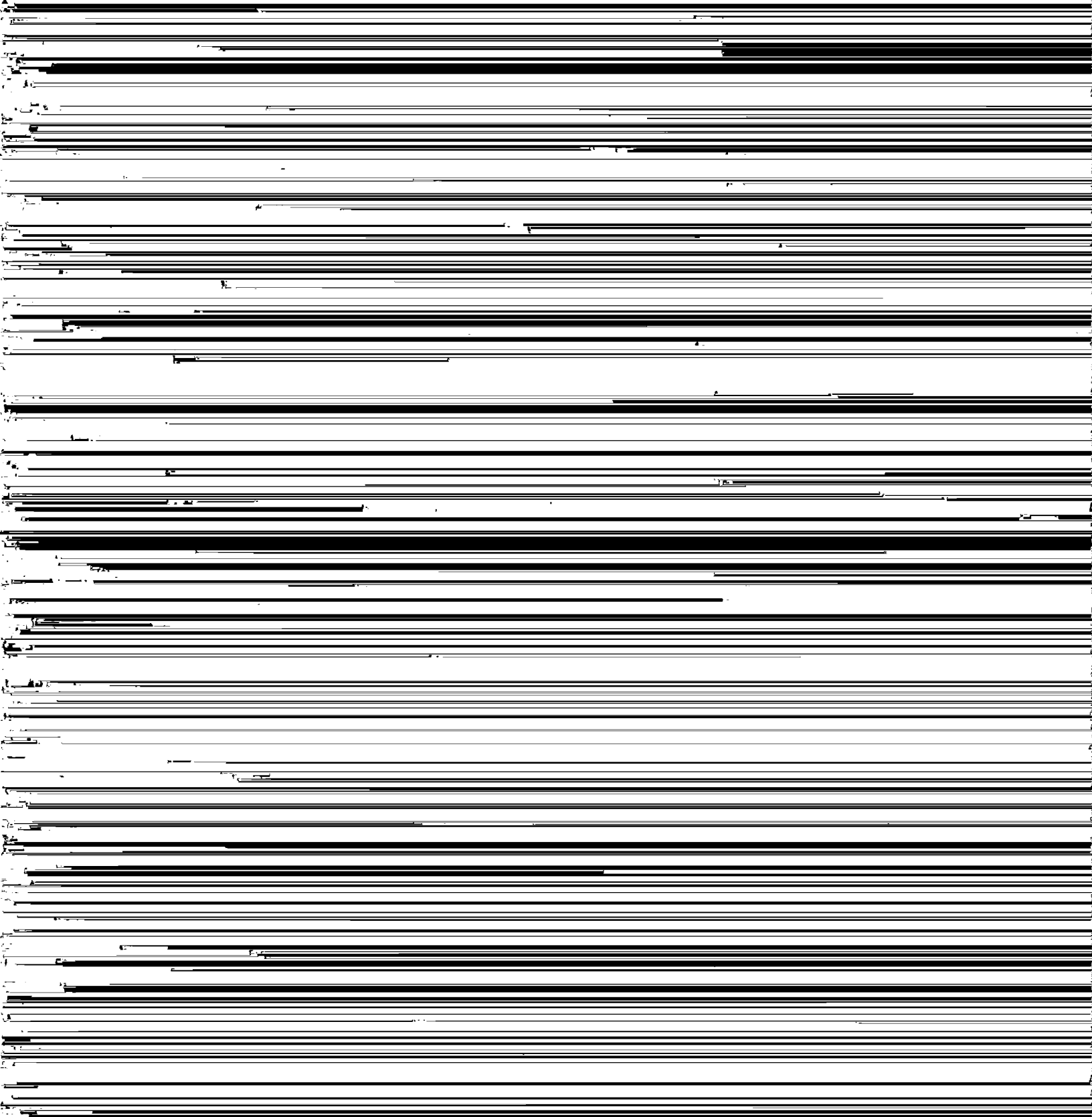

INSTRUMENT

Instrument—continued

Location of A
Archipelago



Land Registration Act (Chapter 191)

Archipelagic baselines and base points co-ordinates of the Principal

INTECH 101

encl. (b) and (c) of the Schedule to the Act

— 100 —



[REDACTED]

I, **Tore Lokoloko, G.C.M.G.**, Governor-General, by virtue of the powers conferred by the
[REDACTED]
[REDACTED]

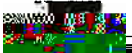

3. - TEMPORARY LIMIT.

(1) In this section "Secondary Area" means the area of sea

et



latitude with the meridian
longitude.

Point 5: the intersection of the parallel $0^{\circ} 47' 00''$
north latitude with the meridian $140^{\circ} 49' 00''$
east longitude,

From a base point in the

the baseline and the

PL

or on the 4 45

PC

re the section of

EG-RE

Point 17 : the intersection of the parallel $5^{\circ} 54' 00''$
south latitude with the meridian $157^{\circ} 20' 00''$
east longitude

te 11 its 1ersec

DE MEFIQIAN 194

south to Point 39 being the intersection of that meridian with
the parallel $10^{\circ} 10' 20''$ south latitude

s e s s i o n s

21