

NOTE LIMINAIRE

La présente Circulaire d'information sur le droit de la mer constitue la treizième publication

~~du régime établi par le Décret n° 1000 du 10 mai 1960~~

TABLE DES MATIÈRES

Page

I. INFORMATION CONCERNANT LA CONVENTION, L'ACCORD RELATIF À L'APPLICATION
DE LA PARTIE VI DE LA CONVENTION ET L'ACCORD AUX FINS DE L'APPLICATION DES

TABLE DES MATIÈRES

Page

~~INFORMATION CONCERNANT LES ÉVALUÉS~~

This section contains a table of contents with multiple rows that have been completely redacted with black bars, obscuring all text and page numbers.

ATION

A

5

1	2	3	4	5	6	7	8	9	10
---	---	---	---	---	---	---	---	---	----

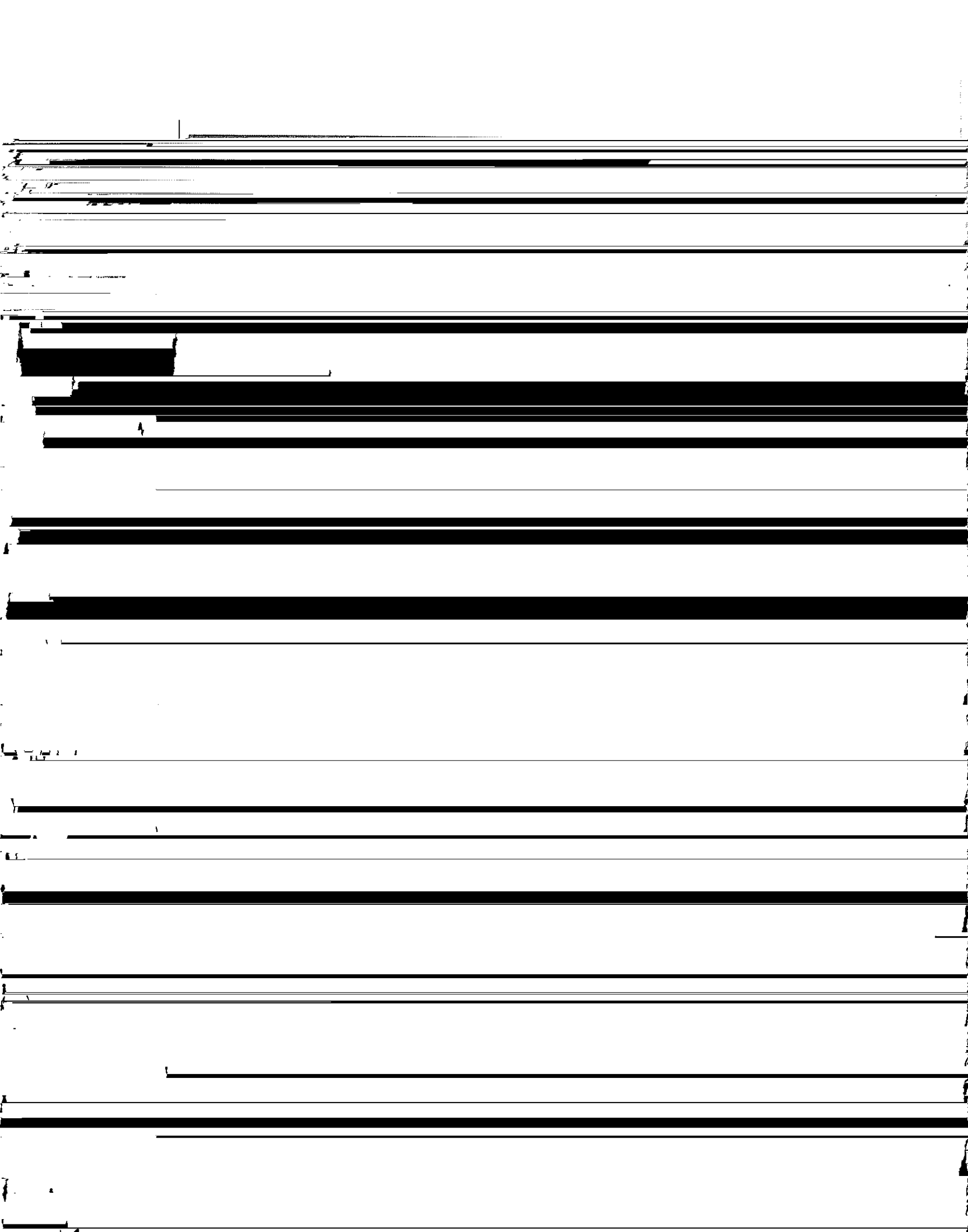



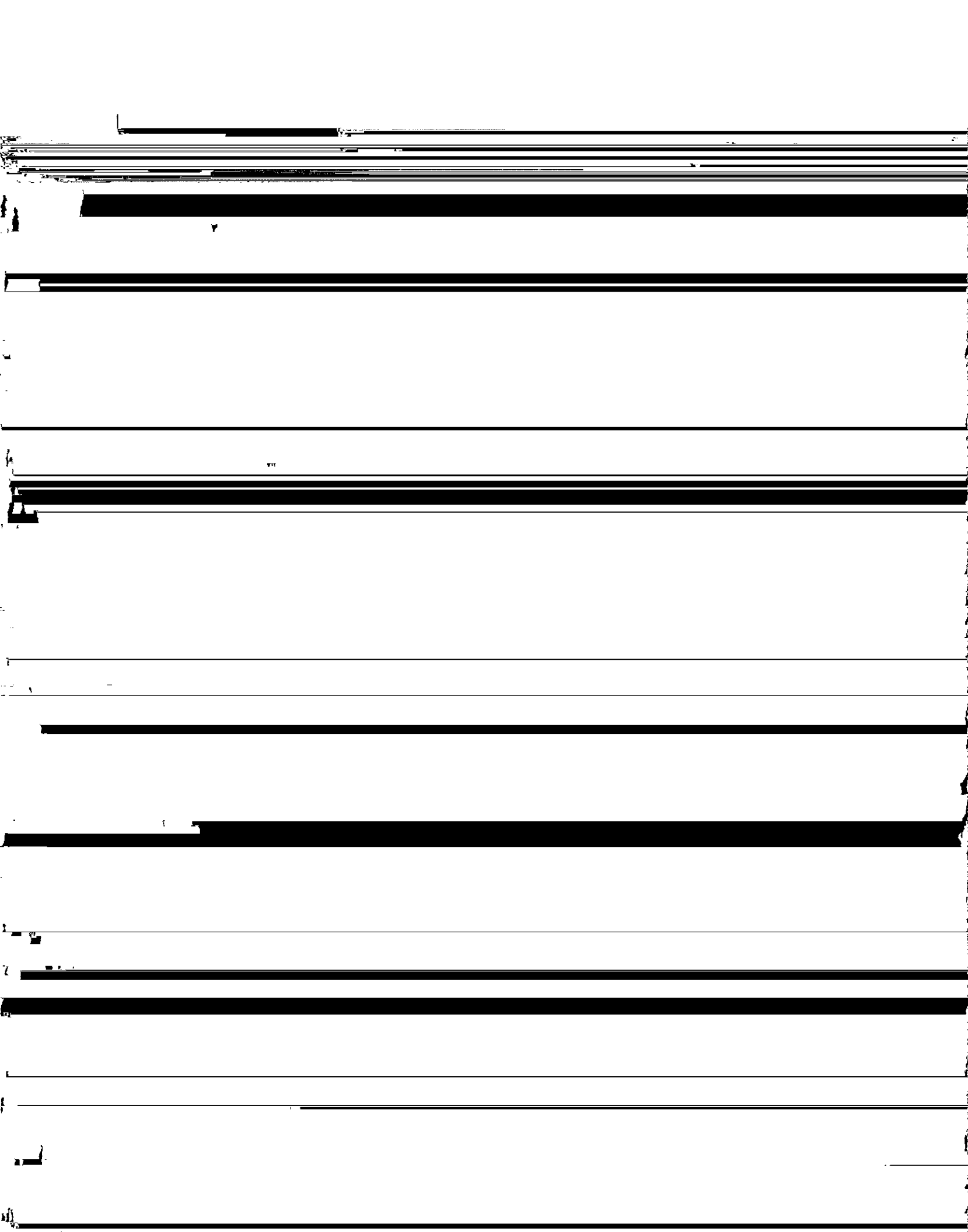

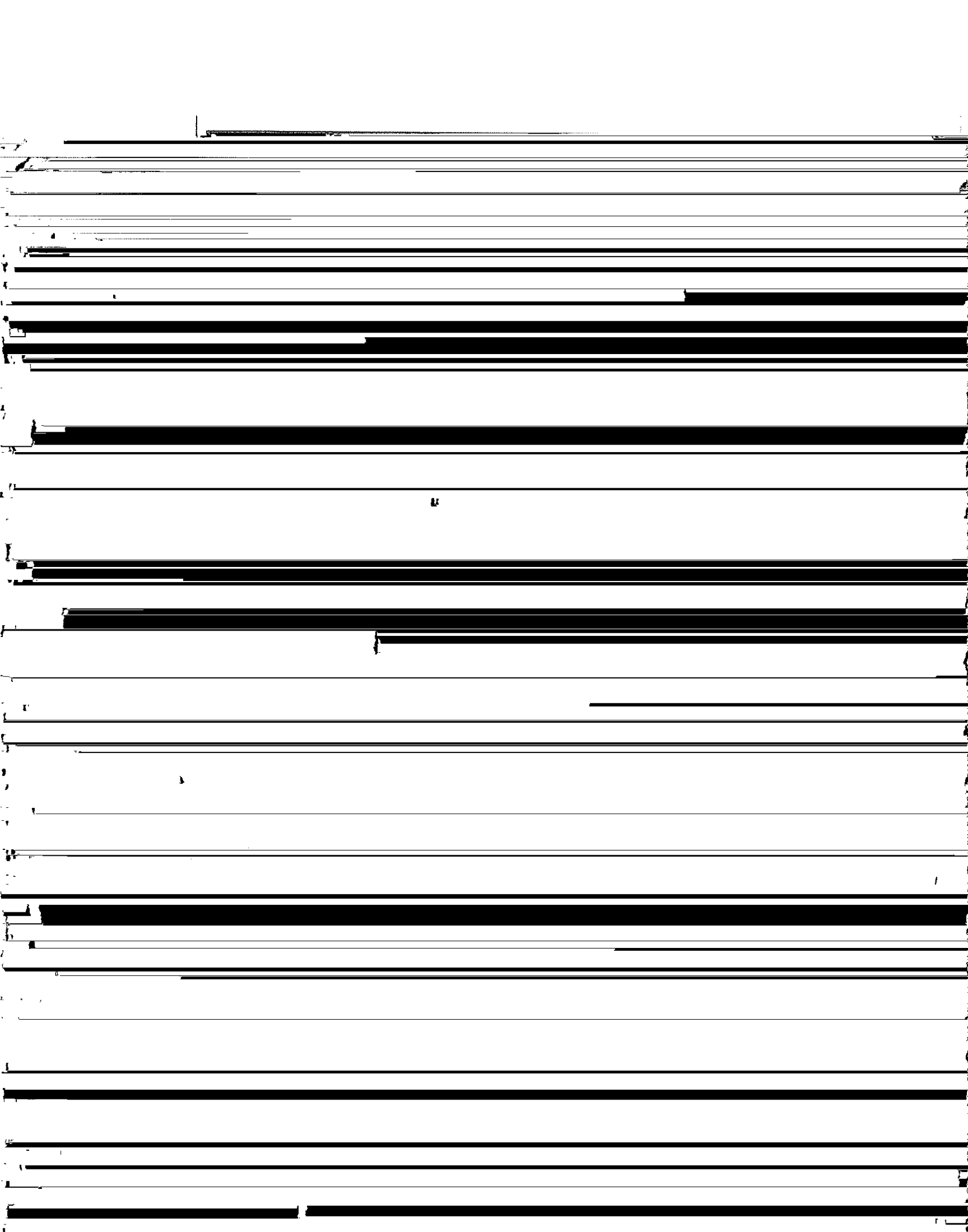

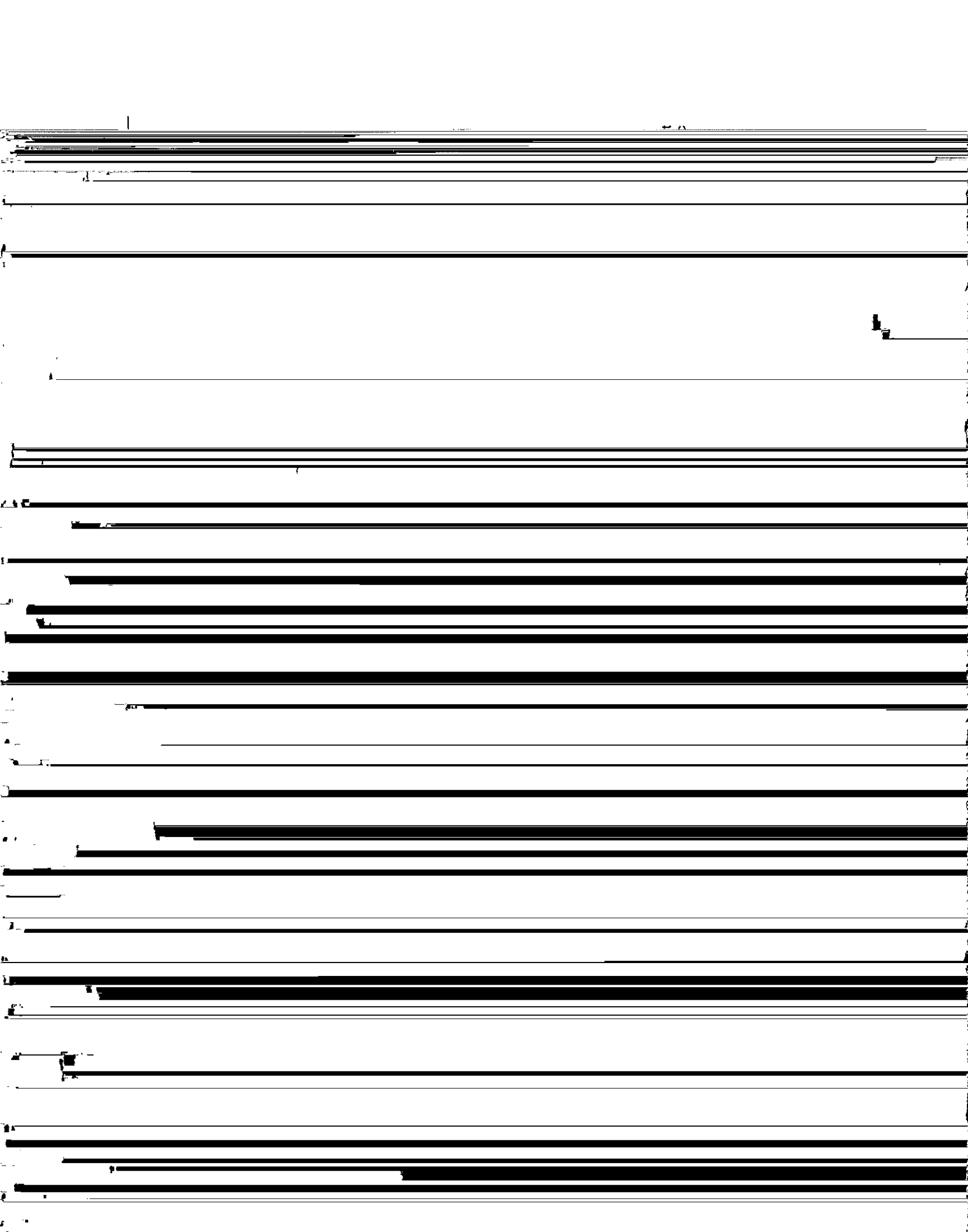

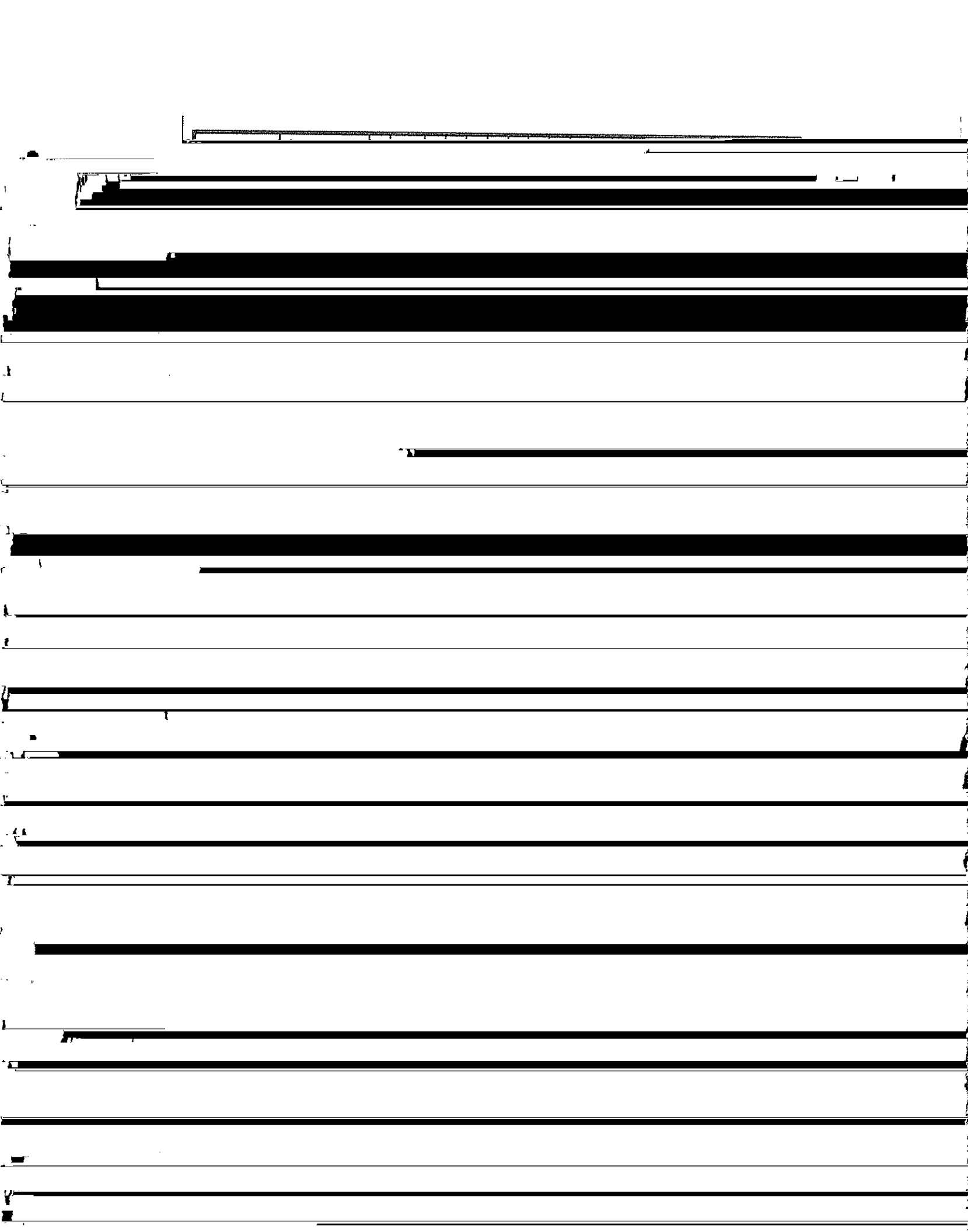

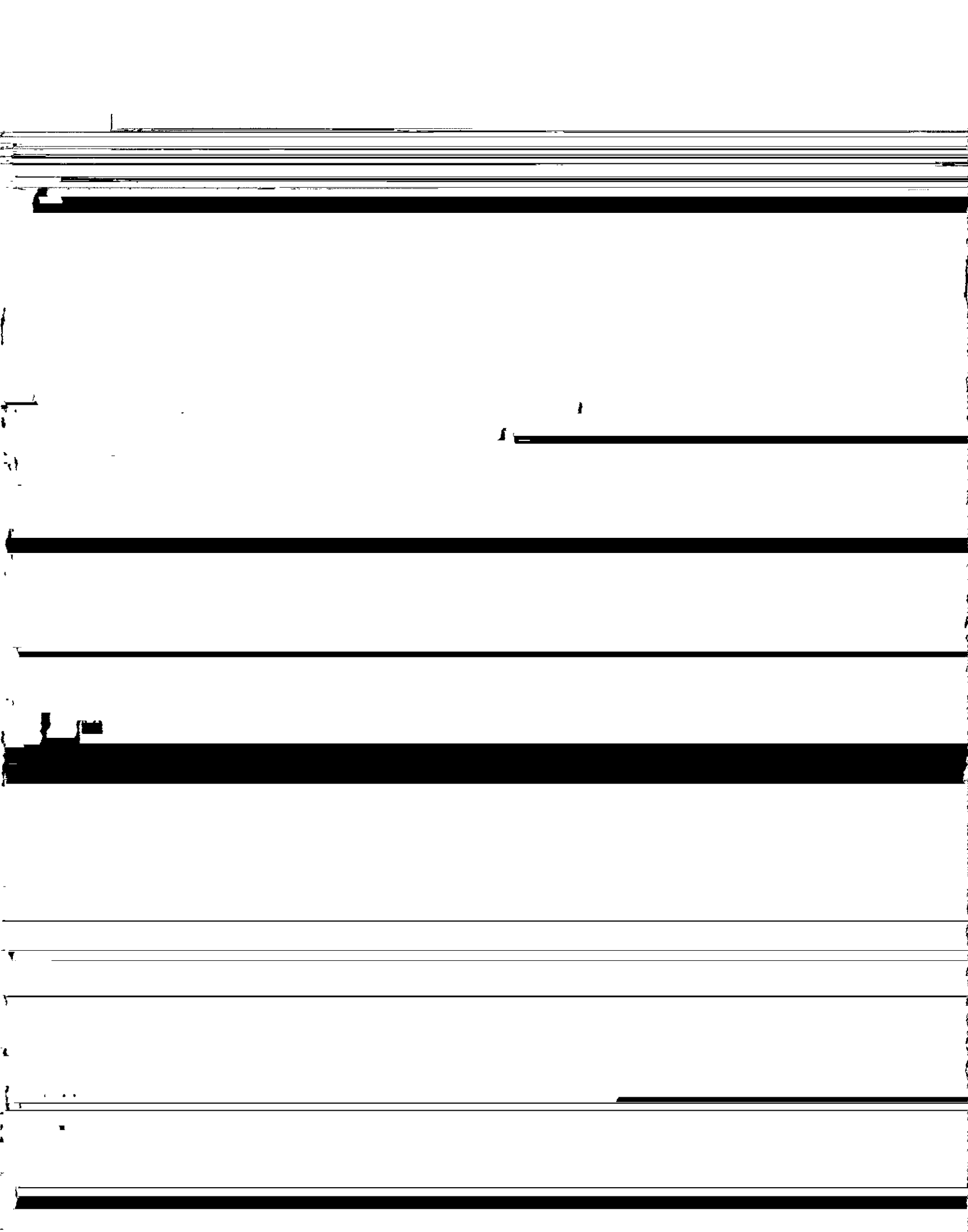

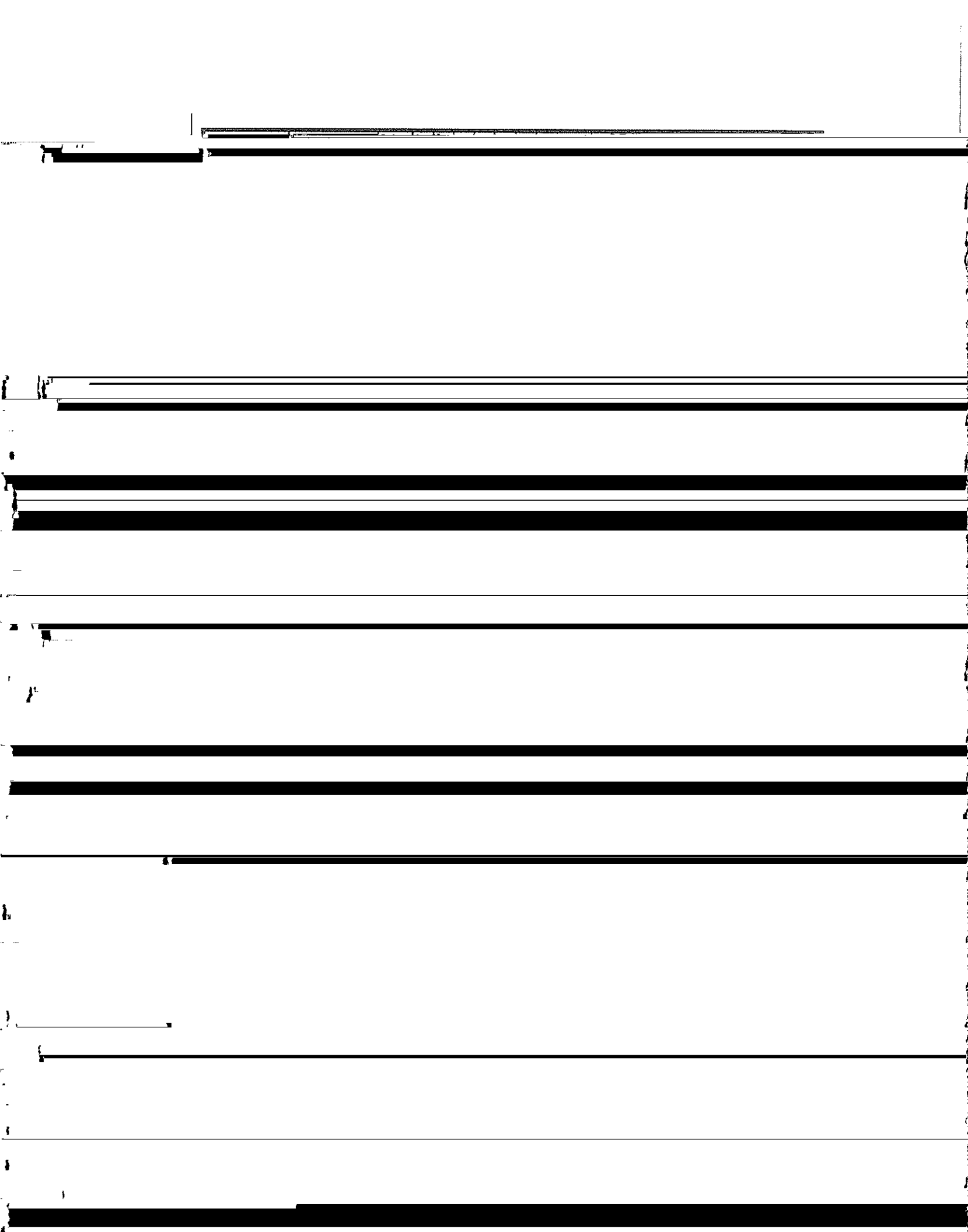

3	2	2														
---	---	---	--	--	--	--	--	--	--	--	--	--	--	--	--	--

3
2
2

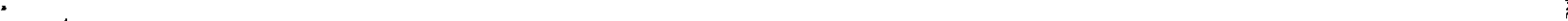
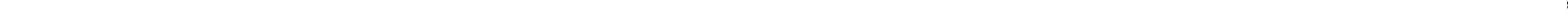
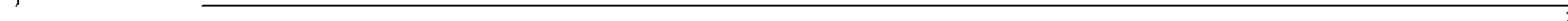
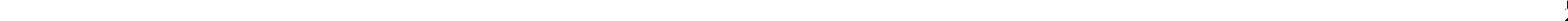

2. Les mécanismes de règlement des différends conformément à la Convention

[The page contains multiple lines of text that are almost entirely obscured by heavy black redaction bars. Only a few faint characters are visible, such as a small '1' on the left side of the page.]

concerne l'exercice des droits de souveraineté ou de juridiction qui ne sont pas de la



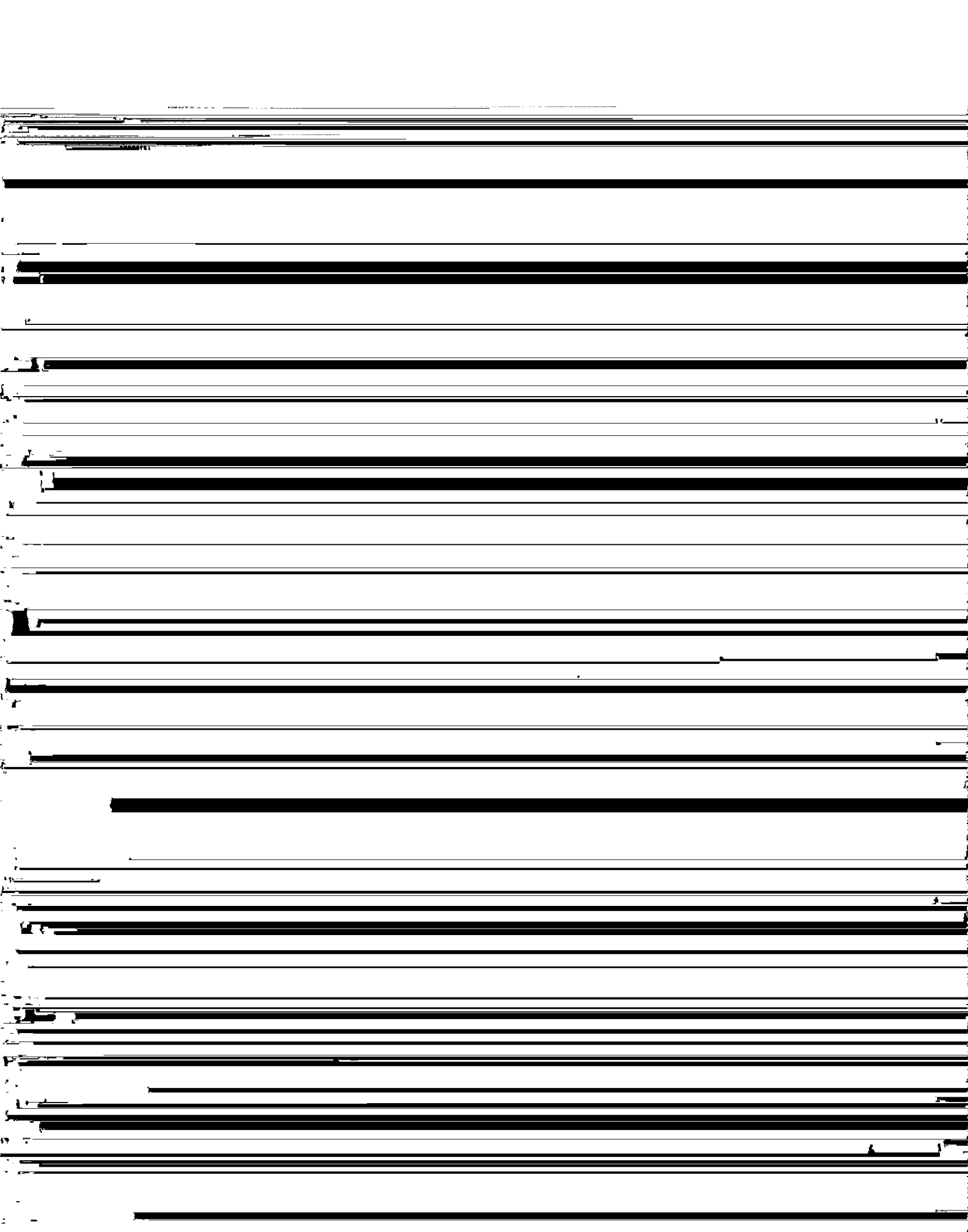

[Redacted text content]

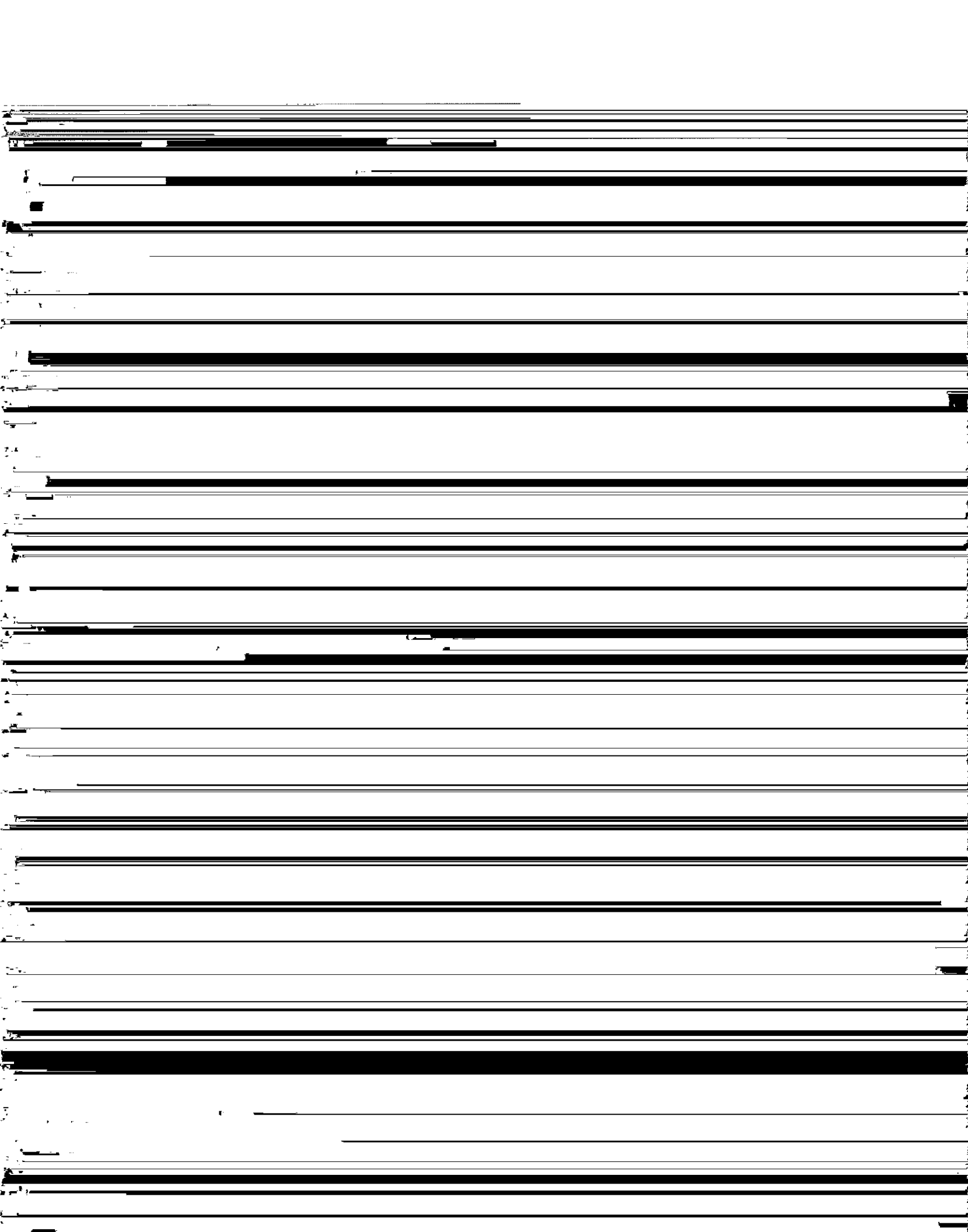

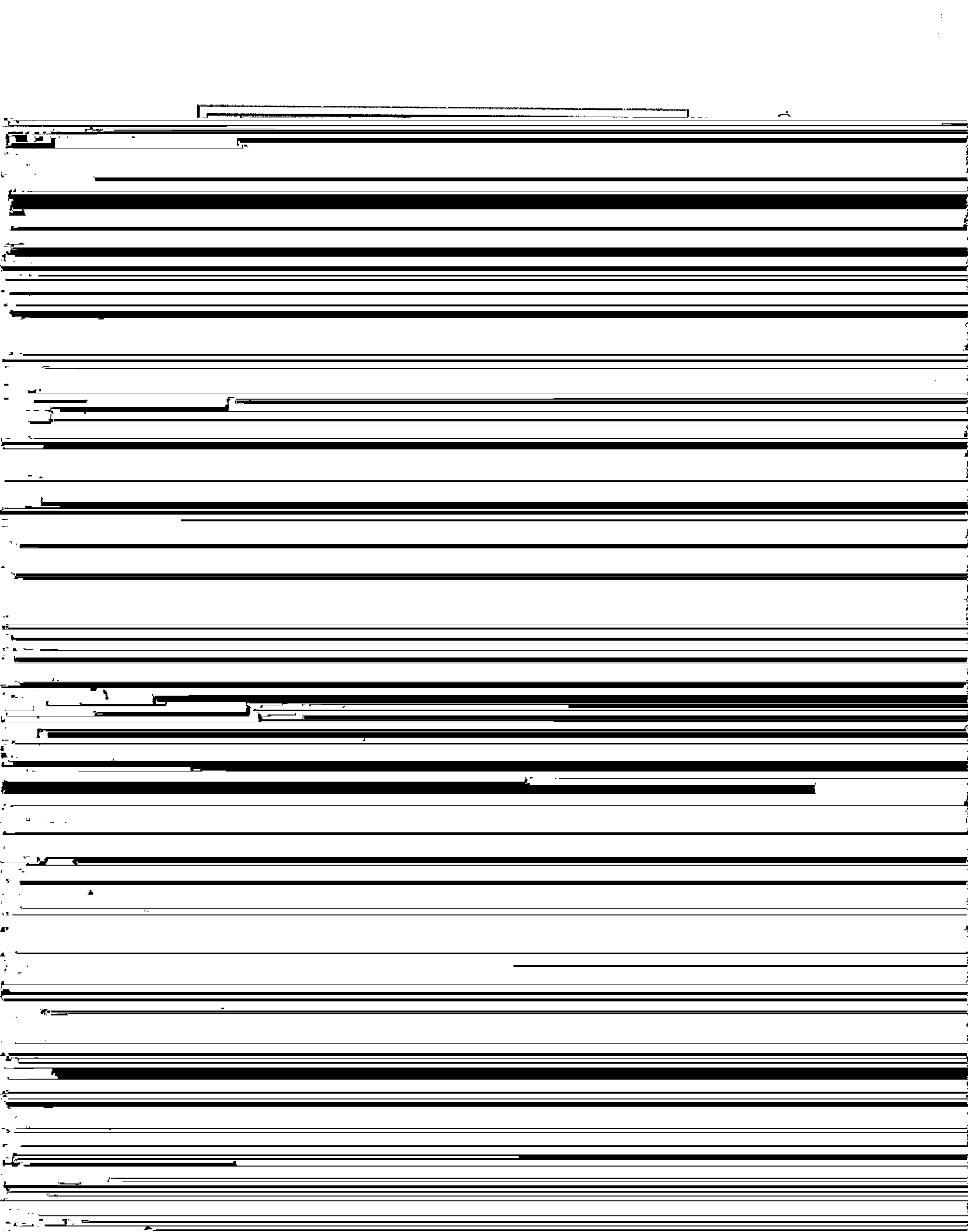

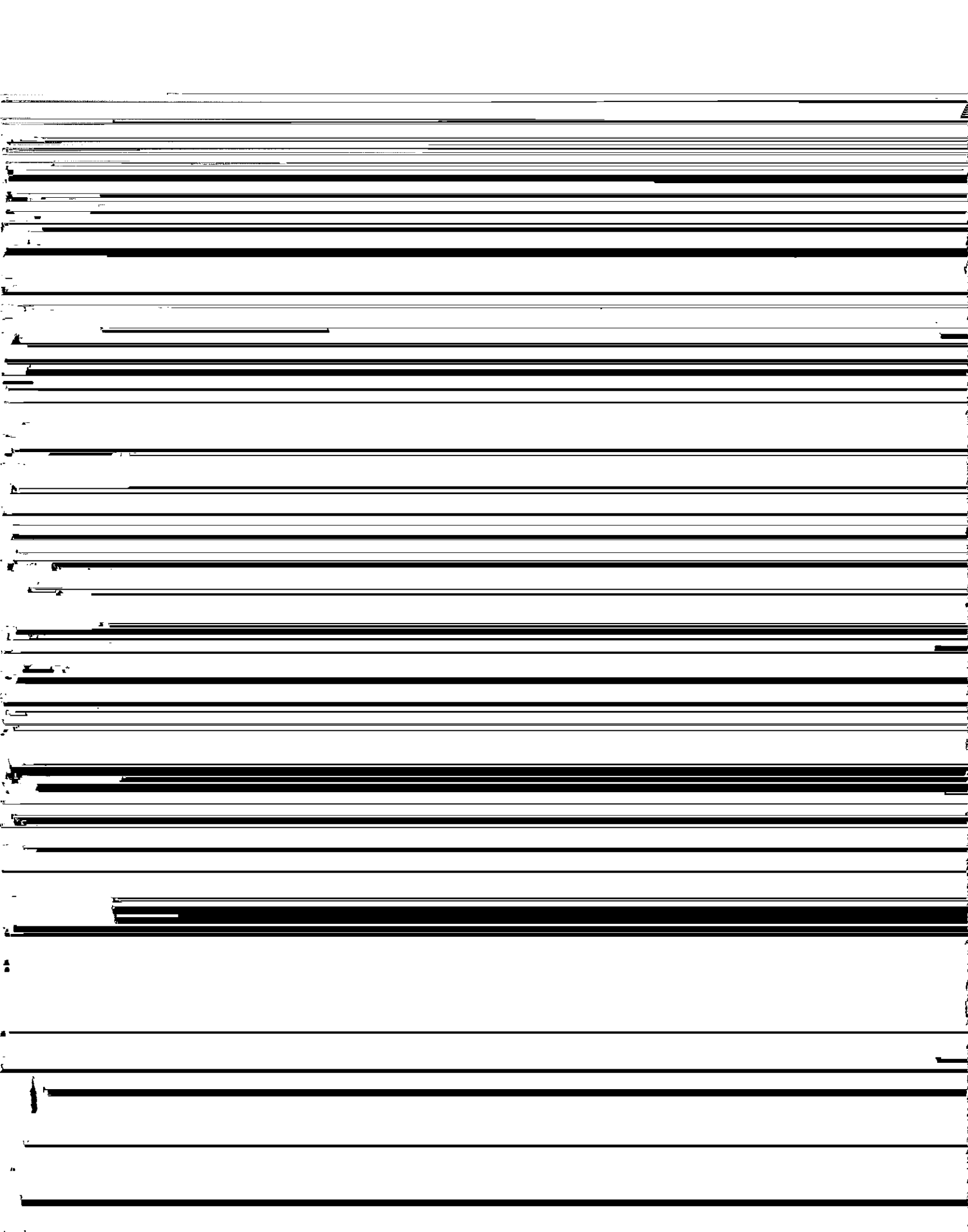

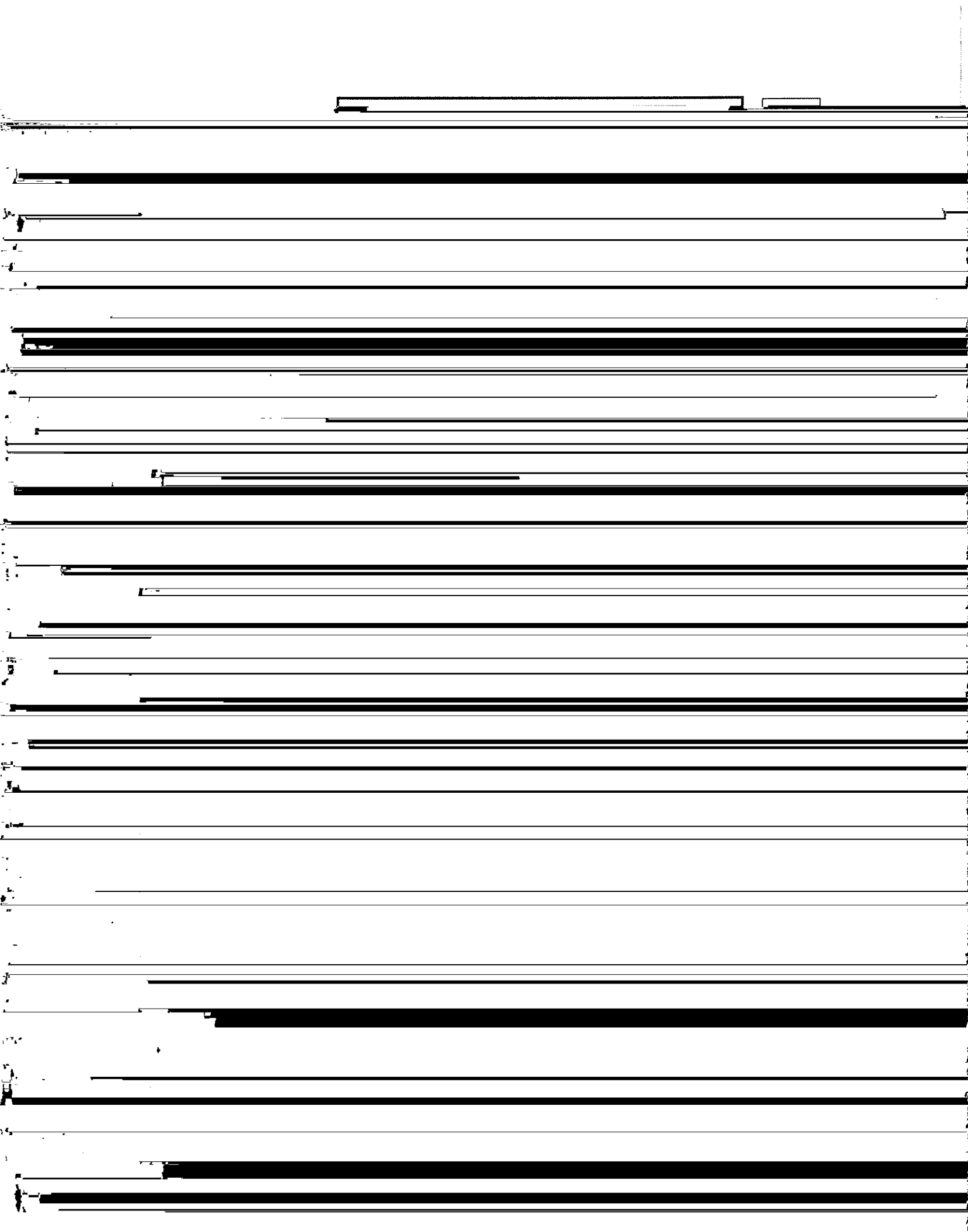

**ANNEXE III
TEXTE DES NOTIFICATIONS ZONE MARITIME**

[The following text is almost entirely obscured by heavy black redaction bars and horizontal scanning artifacts. Only faint, illegible fragments remain visible.]

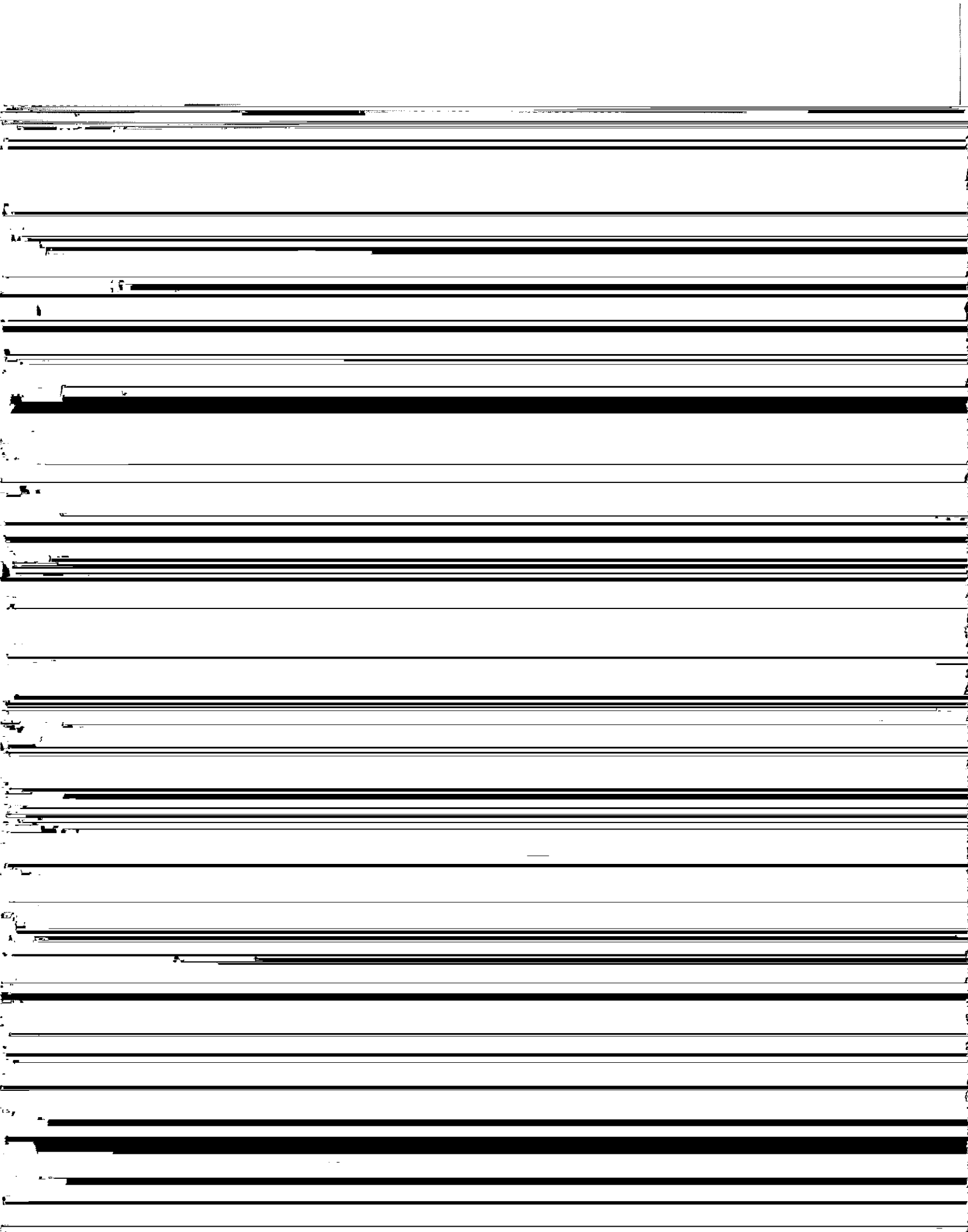



I

VI

Yates, Margaret Ann, 1914-1984, 34

[Redacted]

[Redacted]

[Redacted]

[Redacted]

[Redacted]

[Redacted]

[Redacted]

[Redacted]

État Partie	Nominations
-------------	-------------

État Partie	Experts désignés	Fonction
	Dr. Guillermo Compean	Biologist

[REDACTED]

[REDACTED]

[REDACTED]

État Darfo

Evénements décelés

Événements

État Partie

Expert désigné

Expert désigné

7

[REDACTED]

[REDACTED]

[REDACTED]

[REDACTED]

[REDACTED]

[REDACTED]

[REDACTED]

[REDACTED]

[REDACTED]

[REDACTED]

[REDACTED]

[REDACTED]

[REDACTED]

[REDACTED]

[REDACTED]

[REDACTED]

[REDACTED]

[REDACTED]

[REDACTED]

[REDACTED]

[REDACTED]

[REDACTED]

[REDACTED]

[REDACTED]

[REDACTED]

[REDACTED]

[REDACTED]

[REDACTED]

[REDACTED]

[REDACTED]

État Partie	
Expert désigné	Expert désigné
FINLANDE	
Prof. Matti PERTILÄ Head, Chemical Oceanography Finnish Institute of Marine Research P.O. Box 11	

État Partie

État Partie	
Expert désigné	Expert désigné

État Partie

[The table content is completely obscured by heavy black redaction bars.]

