



improving  
maternal and child health  
through active partnership

The Part  
for  te<sup>N</sup> ewborn



# Partnership for Maternal, Newborn & Child Health

Partnership for Maternal, Newborn & Child Health  
The Partnership for Maternal, Newborn & Child Health (PMNCH) is a global coalition of governments, civil society, and the private sector, working together to improve the health of women, newborns, and children. PMNCH is a leading voice for the world's most vulnerable, and is committed to ensuring that every woman, newborn, and child has the best possible start in life.

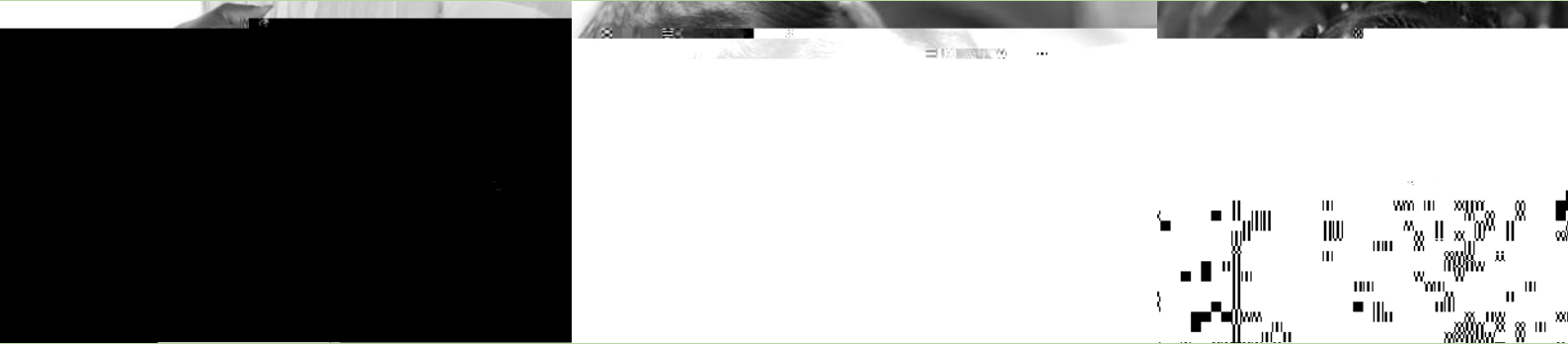



# Facing the crisis

Major agricultural commodity prices are down 40% since the start of the crisis. World agricultural production is down 10% and the number of people in need of food has increased by 100 million. The number of people in need of food has increased by 100 million. The number of people in need of food has increased by 100 million.

World cereal production is down 10% and the number of people in need of food has increased by 100 million. The number of people in need of food has increased by 100 million. The number of people in need of food has increased by 100 million.



T... r... Par... a... c...  
2005. T... Par... a... c...  
... a... d... m... c... m... c... m...  
... r... a... d... r... m... a...  
... ar... c... d... ac... e... T... Par... a...  
a... a... a... r... na... 300 member...  
... me... d... r... /... da... , UN a... c... ,  
... or... me... a... r... a... a... , ... ca... r... e...  
a... c... a... , a... d... acad... m... c... r... e... arc... a... d... ra...  
... T... Par... or... ed... b... a... ac... B... ard...  
r... e... e... c... e... c... . l... r... ed...  
b... a... na... Sec... re... ar... a... r... a... , ... ed... b...  
W... r... d... H... ea... Or... a... a...

W... me... or... e... b... r... a... d... d... er... c... d... re... ar...  
e... arab... ed... ca... r... e... ed... l... e... a... ,  
na... or... a... a... d... c... d... ea... \_c... e... d... ed... addre...  
ne... a... d... c... d... re... e... ara... T... r... e... d... a...  
ca... r... e... a... d... e... . T... c... a... e... a... addre...  
e... e... a... ar... e... ar... d... r... b... r... (c)-10(a)-10(r)-10(e)- a... a... C... e... a... - ( (c)-10(a)-( )10(-) -10(a)-( )10(-) -150(-)-10( )-10(m).-10(a)-( )PO(

- Prim   *continuum of care*

•





# Our contribution

- T. Par. r. b. br. a. d.  
r. ba. ca. m. r.  
:
- d. c. a. d. r. m. d. c. ba. ed,  
n. ac. MNCH. r. a. d. a. n. ea.  
d. er. en. r. arm. a. ;



Terrace

### 1. Knowledge management system

- Management of knowledge in the organization
- Knowledge management system (KMS) is a system that helps organizations to capture, store, share and use their knowledge effectively.
- KMS can be used to improve productivity, reduce costs, and enhance customer service.
- KMS can also be used to create a culture of learning and innovation within the organization.

### 2. Knowledge management system

- Knowledge management system (KMS) is a system that helps organizations to capture, store, share and use their knowledge effectively.
- KMS can be used to improve productivity, reduce costs, and enhance customer service.
- KMS can also be used to create a culture of learning and innovation within the organization.

ac, a, ac, c, m, care, ac, ac, a, de, co, cac, ac, a, de, c, ac, re, ac, a, der, ed, r, m, ar, ac, a, a, ab, r, na, a, b, ad, c, d, ea, cr, ca, na, a, b, ad, c, d, ea, r, ad, re, re, m, me, a, re, arc, C, ac, a, d, ac, a, od, ba, b, a, a, or, me, ad, ca, a, der, a, a, or, a, a, ar, or, T, de, b, ada, od, a, a, c

### 3. Knowledge management system

- Knowledge management system (KMS) is a system that helps organizations to capture, store, share and use their knowledge effectively.
- KMS can be used to improve productivity, reduce costs, and enhance customer service.
- KMS can also be used to create a culture of learning and innovation within the organization.





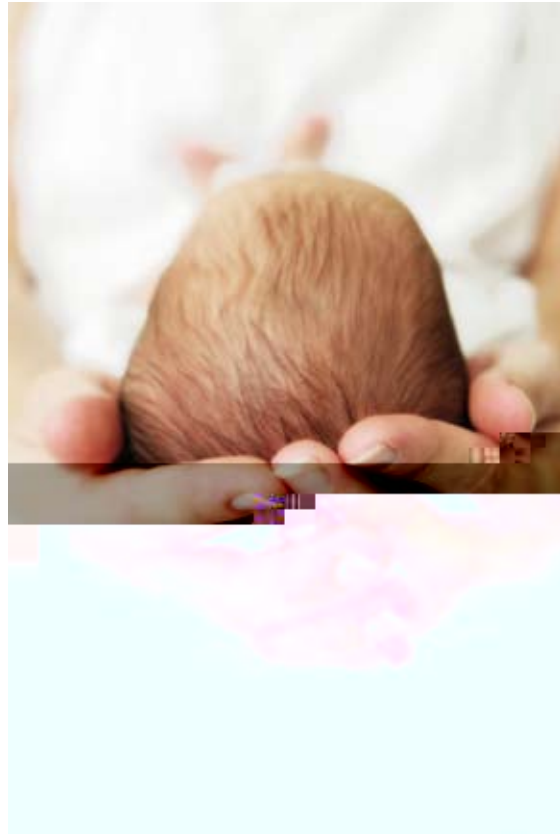

## Partnership budget

Total Partnership budget \$13.6 million for 2010 and 2011.

Total Partnership 2010-11 range \$7.65 million for research areas. Core funding (e.g., Bard Neuroscience and Cancer) amounting to \$1.9 million and Secretariat area \$4.06 million.

2010-2011 ( \$000)

	2010	2011	
	4,524	3,133	7,657
	900	1000	1,900
	2,031	2,031	4,062
	7,455	6,164	13,619





