

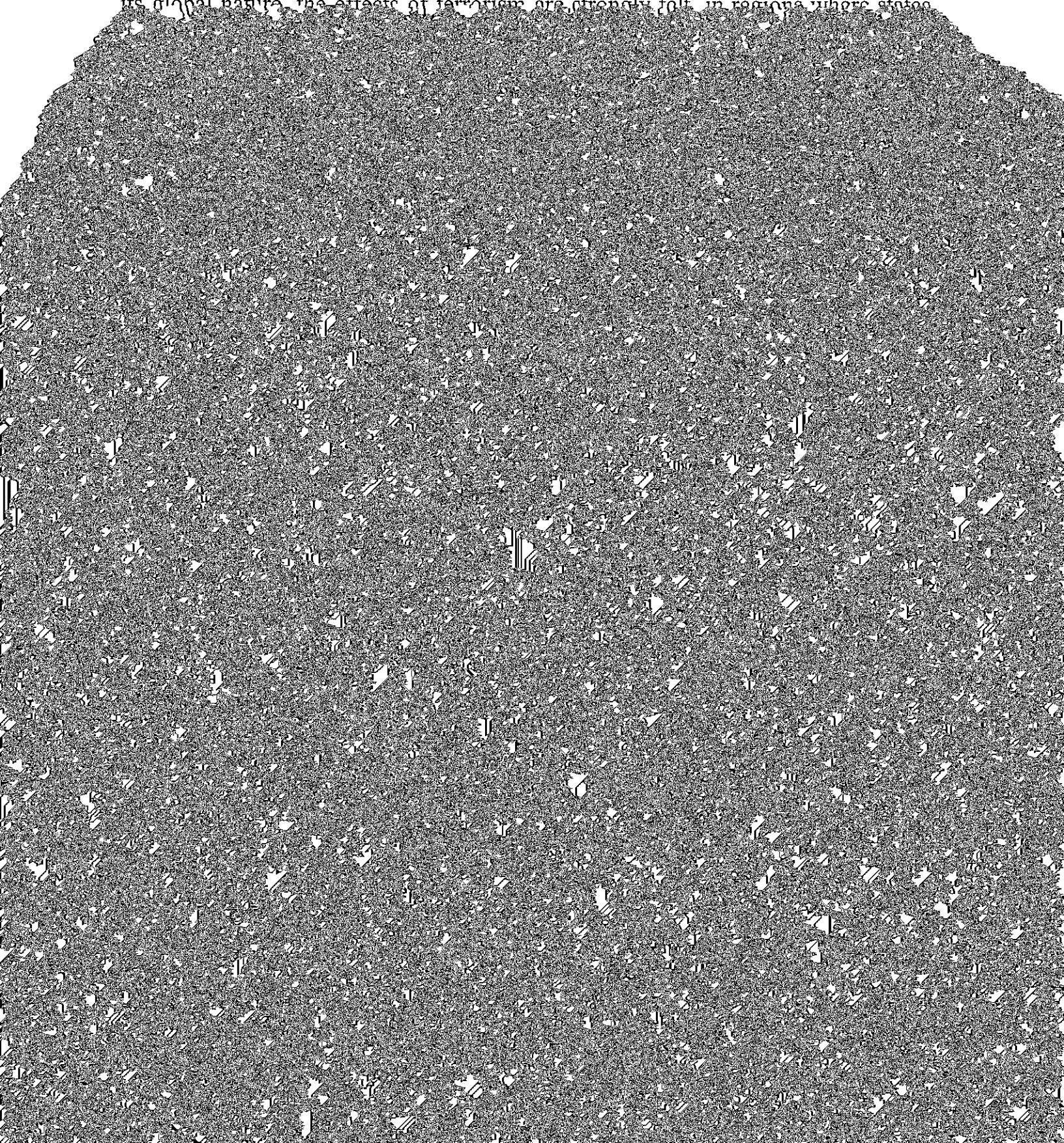

terrorists use have become more sophisticated, deadly, and atrocious. Terrorist groups have morphed into administrative entities governing large swaths of land and managing economic enterprises that run in billions of dollars. Notwithstanding its global nature, the effects of terrorism are strongly felt in regions where states



observer member are all important additions to the institutional and legal arrangements that Eritrea is building.

At the regional level, on top of the regional mechanisms to which Eritrea is a state

Finally, with the establishment of the Ad Hoc Committee on Land